

**AFRICOTE®**  
Paint & Seamless Wall & Floor Solutions

FRESH IDEAS  
REDEFINING YOUR HOME



Interior Paint & Decor Plasters | Exterior Paint & Waterproofing  
Decorative Wall Renderings & Sealers | Seamless Floor Screeds & Primers





Use Africote's live visualiser to see your photographed room in a variety of colours of your preferred Africote Wall and Floor finishes.



### ***“Origin of Paint”***

Rock art and cave paintings across Africa serves as proof of our indigenous ancestors' desire and passion to express individuality through creativity.

Early cave dwellers became paint pioneers when they perfected the process of identifying and extracting naturally occurring dyes from vegetation, finely crushed plant matter and iron oxides from rock formations and mixing it with water, before painting onto cave walls. Excavation and the primitive processing of natural minerals such as specularite and hematite for skin decoration and rock paintings date as far back as 43 000 years ago, where evidence has been found through carbon dating, that the ancestors of the San tribe, in the Lion Cavern in Swaziland, were excavating and processing these minerals!

### ***“Product innovation and service philosophy”***

We at Africote, strive to encapsulate this natural essence, by incorporating into our products the very ingredients, that Mother Earth continues to offer today, as she did then. In addition, Africote utilizes the latest modern coatings technology and an advanced manufacturing facility to produce a leading range of cementitious and conventional acrylic and enamel coatings. Africote employs experts in the areas of testing and developing new application systems and products. For the home owner, designer or architect, who desires to add value to his or her residence or commercial building, whether for interior or exterior applications, Africote's marketing team not only stands ready to assist with innovation and diversity, but also ensures that the same high level of service is offered at all levels, from the individual customer to project managers of large construction sites.

### ***“Africote strives to manufacture eco friendly products”***

We are extremely mindful of damage to the environment, which can be caused by V.O.C's (Volatile Organic Compounds), toxic metals and other harmful substances, often found in traditional coatings. We strive to develop and produce eco-friendly products, limiting V.O.C.'s and wherever possible use natural materials. Several of our acrylic coatings are considered eco-friendly due to their low V.O.C levels, being below 200 grams per litre. Our Cement Naturals and Kolorcote-T coatings contain zero V.O.C. products and are therefore extremely eco-friendly! Africote is passionate about the well-being of our planet. Africote has a range of SABS and Agrément quality assurance certificates for several of its cement and acrylic based coatings.



# AFRICOTE® Product Listing

<b>1. Wall Plasters</b>			
Fresco (Liquid Stucco)			
Roman Plaster			
Stucco		4	
<b>2. Cement Paints</b>		6	
Cement Naturals			
GZC - Colour Pigmented Wall Plaster		8	
<b>3. Substrate Preparation Product Range - For Floors</b>		10	
Smooth Cote			
Hard Cote		7	
Acid Edge (TBC) (Concrete)		12	
<b>4. Primers for plaster</b>		13	
Bonding Liquid			
Water Based Pigmented Plaster Primer			
Plaster Primer			
Universal Undercoat			
<b>5. Substrate Preparation Product Range - For Walls</b>		14	
Fill-A-Crack			
Fillercoat & Bond			
Slurry & Bond			
<b>6. Wall Preparation Products</b>		15	
Wall & Ceiling / Acrylic Ready Mixed Plaster Skim			
<b>7. Flooring - Seamless Screeds and Coatings</b>			
Valencia		16	
SL Floor Hardener (Dry Shake)		18	
Chemstain		19	
Natural Stone Flooring		20	
Patio & Paving Paint		21	
Stoep Enamel		21	
Screedcrete "Smooth" Polished grooveless internal flooring		22	
Screedcrete "Exposed" Aggregate external flooring		23	
<b>8. Industrial Floor Coatings</b>			
Gleamcote		24	
Epoxy Floor Coating		26	
Epoxy Terrazzo Floor Coating		27	
Pigmented Twin Pack		28	
<b>9. Acrylic Paints - Wall and Ceiling - Select Range</b>		29	
Hi Hiding PVA (White Only)			
Contractors PVA (White only)			
Wall & Ceiling PVA (White Only)			
<b>10. Acrylic Paints - Signature Range</b>			
Platinum Sheen		30	
Platinum XP Velvet		32	
Textured Naturals		34	
Liquid Naturals		35	
<b>- Select Range</b>			
Ayoba		36	
<b>-Trade Range Products</b>			
Afritex - Exterior / Interior - Textured Low Sheen PVA			38
All-In-One - Matt Acrylic PVA			39
<b>11. Roof Paints</b>			
Top Hat Roof Paint / Acrylic Roof Paint			40
<b>12. Wood Product Range</b>			
Interior & Exterior Varnishes (Water or Solvent Based)			41
<b>13. Enamels Paints</b>			
Gloss & Eggshell Enamel			42
Water based Gloss			42
Gloss Aluminium Paint			43
QD Enamel (Industrial Steel Work)			43
<b>14. Special Effect Paints</b>			44
Copper Paint / Rust Paint / Vintage Rust Paint / Chalk Paint			45
<b>15. Waterproofing</b>			
Platinum Waterproofing			46
Bitumen Aluminium			46
Fibreshield with Fibre			47
Watershield without Fibre			47
<b>16. Low Cost Housing Coatings - (Agrément Certified)</b>			
Kolorcote -T and Kolorcote-T 1000 Plus			48
Ayoba / One Coat PVA			49
<b>17. Road Marking Paints</b>			50
Road Marking Paint (Water or Solvent Based)			
<b>18. Wall and Floor Sealers</b>			51
Brick Seal			
Water Repellent			
Twin Pack - Solvent Based			
Twin Pack - Water Based			
Matt Sealer			
Concrete & Stone Sealer - For Floors			
Fast Sealer - For Walls			
Epoxy Sealer			
<b>19. Steel Preparation Product Product Range</b>			52
Rust Converter (Steel)			
Galvprep (Steel)			
<b>Primers for steel</b>			
Red & Grey Oxide Primer			
QD Dipping Primer			
WB Etch Galvanized Primer			
QD Steel Primer			
QD Etch Primer			
<b>20. Cleaning Agents</b>			53
Acid Wash Xtra			
All Purpose Cleaner			
GP Degreaser			
Hand Cleaner - Grittex			
Antifungal Cleaner			
Paint Remover			
<b>21. Brushware and Sundries</b>			54
Academy, Rox, Sika, Colourwave			

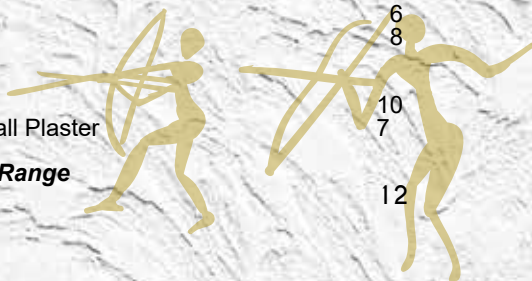

# WALL PLASTERS

## For Interiors

Fresco (Liquid Stucco) has been designed as an easy to apply liquid plaster trowel on system, formulated to give the effect of traditional Italian plaster (Intanaco). Africote's Fresco (Liquid Stucco) is ideal for use internally, BUT IS NOT suitable for exterior use or high moisture areas eg: bathrooms and kitchens. It gives walls and feature walls a unique toned natural appearance. Fresco (Liquid Stucco) is best polished once cured with one of Africote's specialised colour decor waxes to achieve unique two toned contrasting colours as seen on the adjacent page. The stucco is best applied to masonry surfaces, block and brickwork fibre cement and suitably primed walls. (Refer to our technical data sheet for more info)

## FRESCO (Liquid Stucco)

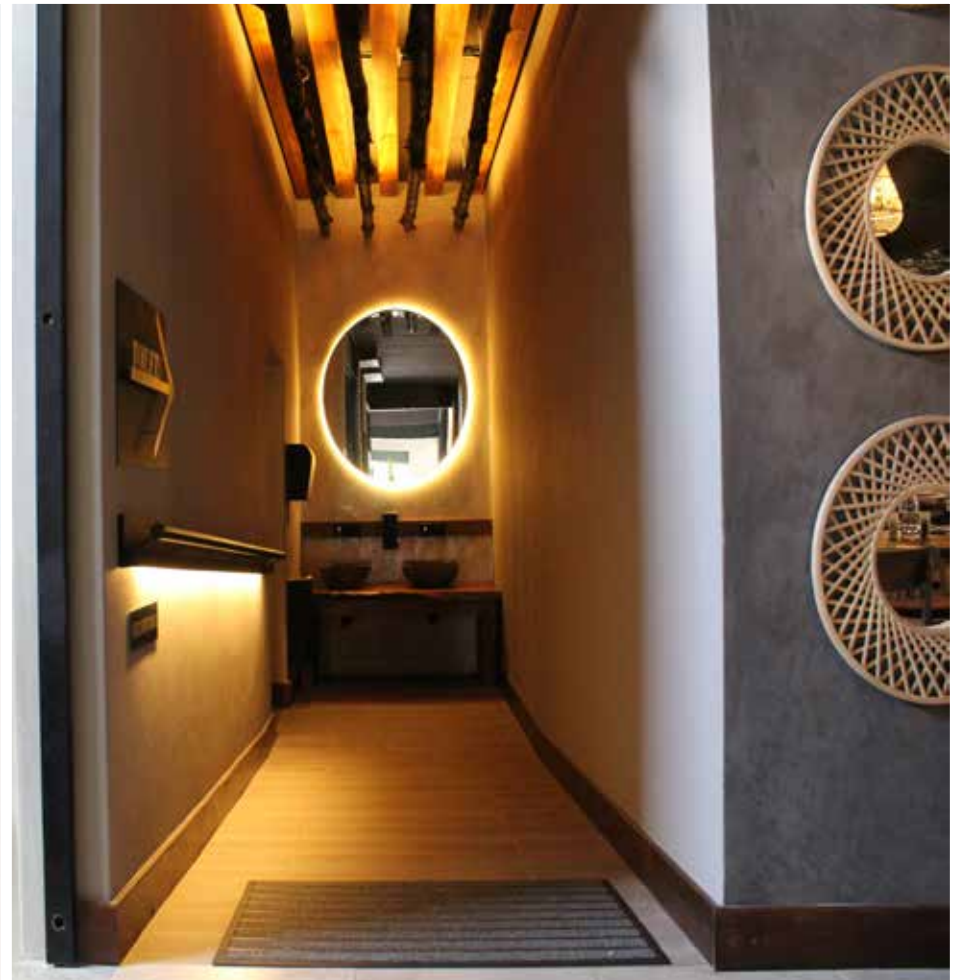

### Africote's Wall Wax

Fresco when accompanied with either our gold or silver wax creates a beautiful dual toned colour effect for textured applications, Clear wax is also available for the smooth application.

Gold



Silver

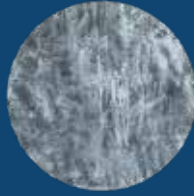

### Africote's Fresco

Can be tinted to a vast range of colours.

**FRESCO** (Liquid Stucco)



# WALL PLASTERS

## For Interiors & Exteriors

Roman Plaster is a versatile, colour pigmented cement modified plaster. Designed to produce a unique, rustic, Tuscan marbled finish on interior and exterior walls. Formulated to accommodate plaster thickness tolerances of up to 3mm. An experienced plaster applicator can create cosmetic marbled colour variation. During the "damp" stage, Roman Plaster can be cut and sculptured to replicate masoned stone blocks. (Refer to our technical data sheet for more info)

## ROMAN PLASTER

### Colour Range



Colours are as accurate as printing allows



Fahrenheit Restaurant  
Edenvale (JHB)

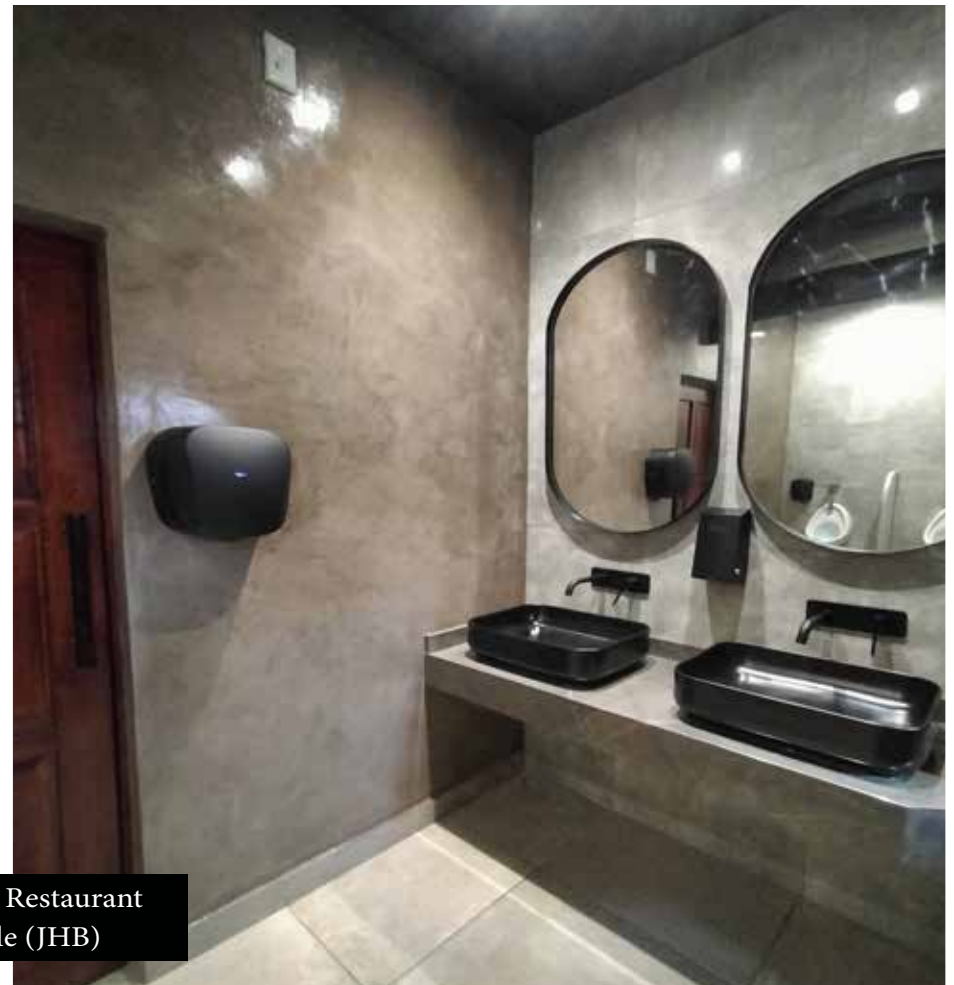

# WALL PLASTERS

## For Interiors & Exteriors

GZ C Plaster is an Italian styled unique interior/exterior plaster which dries leaving a coloured shield of rough textured skim plaster for walls, with a 2-3mm deep, irregular and random grooved recess in the plaster for, a unique special textured effect. It is available in 8 standard colours, however special colours can be made to order. Once applied, there is no need for painting, as the weather resistant coating provides a cool colour to one's home or office. (Refer to our technical data sheet for more info)

### GZ-C (Textured Acrylic Wall Plaster)

Colours are as accurate as printing allows



Namakwa Rock



Warm Sand



Graphite



Golden Gate



Buurman



Bleached Bone



Egoli



Elephant Dung



# WALL PLASTERS

## For Interiors

Africote's traditional Stucco is a pigmented powder based plaster, applied by trowel, to recreate a unique, subtle, marbled appearance, revealing a beautiful rural Italian Plaster effect. Ideal for transforming walls, vanity tops and kitchen counters. Stucco is available in a range of 15 fashionable colours, with the variation option to add Shellac to the stucco mix to create a "Shell" like appearance in the plaster. When used in conjunction with the relevant specified water resistant Africote Sealers, Stucco can be used in areas, high in moisture, such as kitchens, bathrooms and showers. (Refer to our technical data sheet for more info)

## STUCCO (Interior Decor Skim Plaster)



## Stucco Colour Range



Colours are as accurate as printing allows

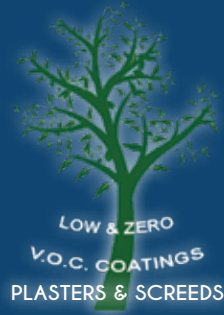

Shellac can be incorporated into any Stucco colour which reveals an attractive shell like appearance once sanded and sealed.

# CEMENT PAINTS

## For Exteriors & Interiors

Cement Naturals is a cementitious zero V.O.C exterior coating, formulated to produce a unique “aged Tuscan and weathered effect”, when painted onto, weather exposed surfaces. Based on Portland cement and supplied in powder form, Cement Naturals contains specialized additives that makes it particularly durable, despite its rustic appearance. When used in conjunction with Africote Slurry Coat, Cement Naturals is available in 8 Standard colours and is offered in a choice of Coarse, Fine or Ultra Fine textured finishes. Cement Naturals can be applied directly onto raw brickwork or unpainted plastered surfaces. (Refer to our technical data sheet for more info)

## CEMENT NATURALS

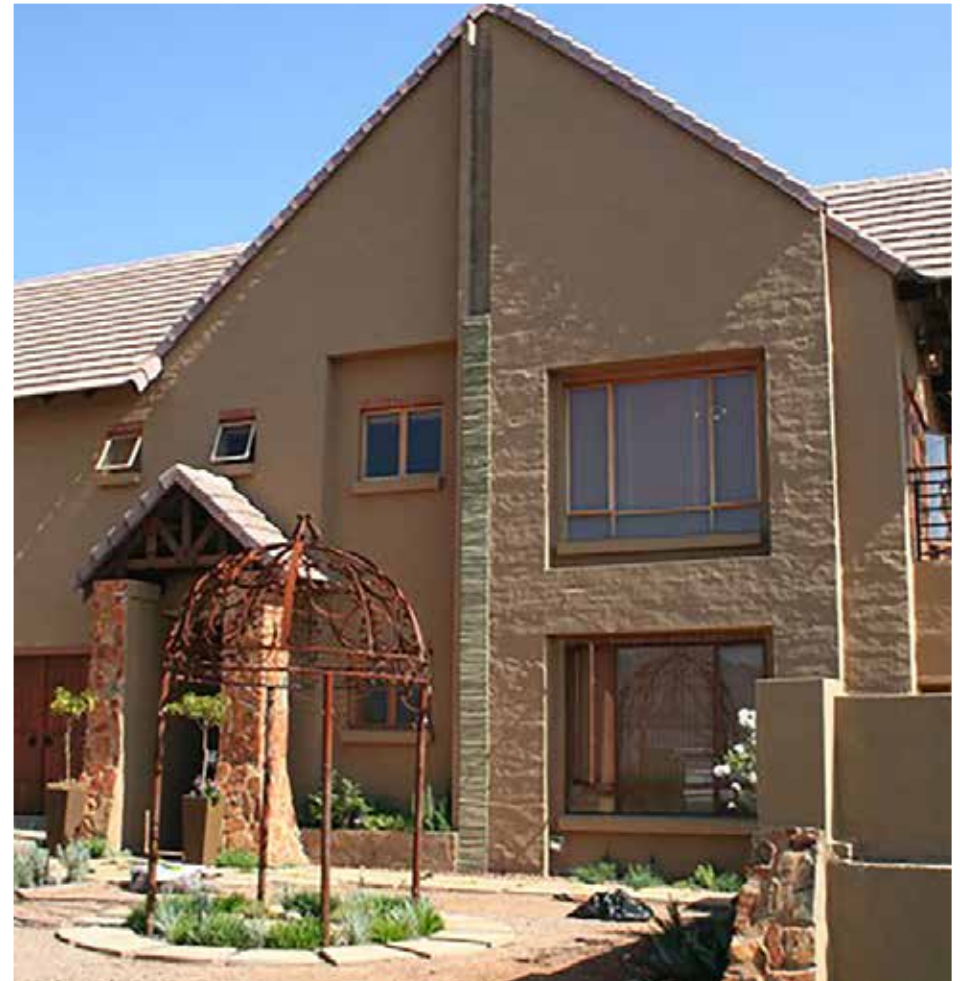

# Cement Naturals Colour Range



Colours are as accurate as printing allows

## CEMENT NATURALS



# FLOOR SUBSTRATE PREPARATION PRODUCTS

For Floors - To level uneven floors and prepare for final floor coat. (Underlay System)

## SMOOTH COTE

is a twin pack underlay system comprising part (A) powder and part (B) emulsion bond – Quick drying with Super Strong binding properties to the substrate, versatile floor skim. The Universal Floor smoothing and patching compound is an economical, durable cement based underlay repair mortar. Smooth Cote can be used on concrete, plaster, brick, stone, and even tiles, to smooth, level, patch or grout. Unaffected by water or sunlight. Applied 2-3mm thick.



## HARD COTE

is a cementitious, single component, underlay floor skimming system, designed to give a thin coat with a relatively smooth surface finish. Ideal for re-coating old screed floors provided the substrate is sound. Can also be applied over wood floated or steel trowelled new mortar screeds. Applied 2-3mm thick.

(Refer to technical data sheet for more info)



## ACID EDGE (TBC)

Africote's Acid Edge is an acid based floor cleaner, etching and descaling compound. Pre-coating treatment for unpainted concrete floors. It is used effectively to etch and clean cement surfaces in preparation for painting. It will effectively neutralize alkalinity and attack heavy soiling. May be used for cleaning of bricks and paving. (Refer to our technical data sheet for more info)

# PRIMERS - FOR PLASTER

## BONDING LIQUID

AFRICOTE PAINT BONDING LIQUID is a clear, alkali resistant, solvent based bonding liquid. USES: To bind powdery or friable plaster surfaces before painting. The bonding liquid evens surface suction of paint, to avoid colour variation and patches. It is highly suited as a first coat to plaster in high rainfall coastal regions. Recommended as a first coat onto raw plaster and gypsum skim wall plasters.

(Refer to our technical data sheet for more info)

## SOLVENT BASED PLASTER PRIMER

AFRICOTE PIGMENTED PLASTER PRIMER is an off-white, modified alkyd, alkali resistant, solvent based primers, especially suited for "coastal or high rainfall areas". USES AND BENEFITS - Good adhesion. It is an alkali resistant primer used on raw plaster or cement bricks and helps reduce the number of top coats required as it is pigmented white and therefore offers better hiding power of the plaster. (Refer to our technical data sheet for more info)

## WATER BASED PLASTER PRIMER

AFRICOTE'S ECONOMICAL WATER BASED PLASTER PRIMER is specifically designed to be more eco friendly, has a low VOC rating and cleaning of equipment is a breeze as you don't need any solvents, only water. The properties of the water base primer, is equal to that of a solvent based plaster primer, having good hiding power and alkaline resistance. Interior use only.

(Refer to our technical data sheet for more info)

## UNIVERSAL UNDERCOAT

AFRICOTE'S UNIVERSAL UNDERCOAT is a general purpose, solvent based coating designed to be applied onto raw, unpainted substrates, or previously painted surfaces or when changing from a previously coated PVA system to a new Enamel system or vice versa.

(Refer to our technical data sheet for more info)



# WALL SUBSTRATE PREPARATION PRODUCTS

For Walls & Ceilings

## FILL-A-CRACK

Fine, white cement based chemically modified plaster repair system, mixed with water, for filling indentations and cracks in plaster, prior to painting. Can be applied with a putty knife or trowel for a smooth easy to apply finish.

(Refer to technical data sheet for more info)



## FILLERCOAT & BOND

Africote's Fillercoat plus bond is a two-part system, which can be applied over existing concrete walls, raw plaster or pre-painted surfaces and bridges gaps where there are cracks when incorporating Africote Micro fibres with the Fillercoat.

(Refer to technical data sheet for more info)

## SLURRY & BOND

Africote's slurry and bond is a two - part system consisting of a slurry powder and a slurry bond liquid that is mixed together , the slurry coat will fill and bridge hairline cracks and prevents them mirror-ing through to the final finish coat and is perfect for applications such as to even suction on walls that have painted and areas on raw plaster or where plaster has chase and or patch marks with different porosities.

(Refer to technical data sheet for more info)



# WALL PREPARATION PRODUCTS

For Walls & Ceilings - Ideal for External & Internal walls

## WALL & CEILING SKIM (POWDER)

Africote's Wall & Ceiling Skim is a single component cement based trowel on smoothing skim plaster system. Designed to transform unfinished, rough plaster external or internal walls or porous new ceiling boards into a smooth, prepared surface, suitable for the cosmetic paint to follow. Ideal for wet areas such as bathrooms, steam rooms or external coastal walls. Can be used as a white wash brush on rustic and textured wall coating!  
(Refer to our technical data sheet for more info)



## ACRYLIC READY MIXED SKIM (LIQUID)

Africote's Acrylic ready mixed Skim is a single component cement based trowel on skim plaster system. Designed to smooth uneven/rough plaster external or internal walls or porous new ceiling boards into a smooth, prepared surface, suitable for the cosmetic paint to follow. Ideal for wet areas such as bathrooms, steam rooms or external coastal walls.



# FLOORING - Seamless Screeds



## For Interiors

Africote Valencia is formulated in a fine texture to give a seamless variegated marbled floor finish. Valencia adheres to raw cement floor screeds, rendering a “smooth or elephant hide texture” depending on the application procedure. The earthy swirled appearance of the Valencia, enhances floors where a dynamic ambiance is sought after, such as homes, offices, game lodges, and entertainment areas. Valencia is suitable for interior use only. Ideal for re-coating old screed floors, tiled floors etc, provided the substrate is sound. Can also be applied over wood floated or steel trowelled new mortar screeds. Refer to our latest Technical Valencia Data Sheet for application instructions, available from our factory or distributor.

**VALENCIA** - A Seamless swirled marbled finish floor screed for interiors



## Valencia Colour Range



Simba Mane



IND Grey



Black



Jason Grey



Bali



White Rhino



White



Majuba Grey

Colours are as accurate as printing allows



# FLOORING - Dry Shake Seamless Screeds

## For Interiors & Exteriors

SL Floor Hardener is a specially formulated mixture of Portland cement, selected and screened natural raw materials and light, fast, organic pigments. SL Floor Hardener is applied by 'Dry Shake' method over semi-dry screed and hardens to a rustic and more marbled finish. SL Floor Hardener colours the top layer of a screed, imparting a hard wearing skin, which is smooth to the touch once cured and sealed. It provides a seamless finish. The screed does however require expansion joints, as with any concrete screed. Sealing of the floor with Africote Twin Pack Polyurethane sealer, will enhance the colour of the floor and aid in floor maintenance and assist in preventing possible stains. Refer to our technical data sheet for more info.

## SL FLOOR HARDENER



# FLOORING - Stain for Seamless Screeds

## For Interiors & Exteriors

Chemstain is a low viscosity product, that chemically reacts and etches into cured concrete or cement plaster surfaces. The swirled natural stone and slate effect provides the warmth and beauty of nature's own materials. Chemstain is ideal for creating interesting effects with borders and patterns, for floors whilst avoiding the thick, coated appearance of conventional paints. Chemstain creates uneven, variegated or translucent colour effects on concrete surfaces, much like the shadings of natural stone or the aged appearance of a time worn patina. The result is absolutely unique to each surface and cannot be duplicated by other colouring materials. Refer to our technical data sheet for more info.

## CHEMSTAIN

Chemstain Colour Range



Bark



Rust



Blue Stone



# FLOORING - Seamless Screeds

## For Interiors & Exteriors

This unique, granular resin composite stone flooring system, is trowelled onto an existing concrete base to achieve a beautiful natural compact, yet finely textured stone carpet appearance. Only selected and specially sized natural stone, sourced from Southern Africa, is used. Hence the stone colours are permanent and aesthetically pleasing. Our Natural Stone is sourced for its abrasion resistance, unique colour range and durability under our harsh African conditions. The flooring can be used indoors or outdoors and has a non-slip texture. We can as a special request "colour the stone" in a colour of the clients choice - only suitable for interiors. (Refer to our technical data sheet for more info)

## NATURAL STONE FLOORING



Africote Stone Colour Range & Blends

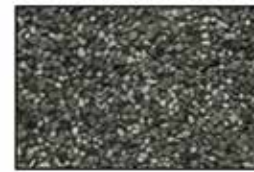

Black Marble



Tusk



Brown Rice



Marble White



Salt & Pepper

# FLOORING - Paints for Seamless Screeds, Tiles and Paving

For Exteriors



## PATIO & PAVING PAINT

Africote's "Patio and Paving Paint" is designed to bring new life to old faded driveways, parking areas and brick paved courtyards. A no-nonsense super acrylic product, Patio and Paving Paint can be used on most suitably prepared surfaces. It allows for D.I.Y. applications that are both U.V. Resistant and highly flexible. It's a durable, cost effective and long lasting alternative to expensive repaving. Available in 6 standard colours.

(Refer to our technical data sheet for more info)

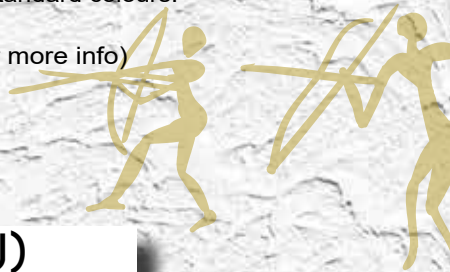

## STOEP ENAMEL (PU)

Africote's Stoep enamel, is an alkaline resistant and a more stain resistant, single pack urethane system, ideal for use on concrete, cement floor patio's and garage floors. It has a matt finish to give it extra slip resistance and is available in standard colours and in tint bases, so colour options are limitless!

(Refer to our technical data sheet for more info)

Patio & Paving Paint is applied to old concrete tiles or paving.  
The coating can ensure they look as good as new!

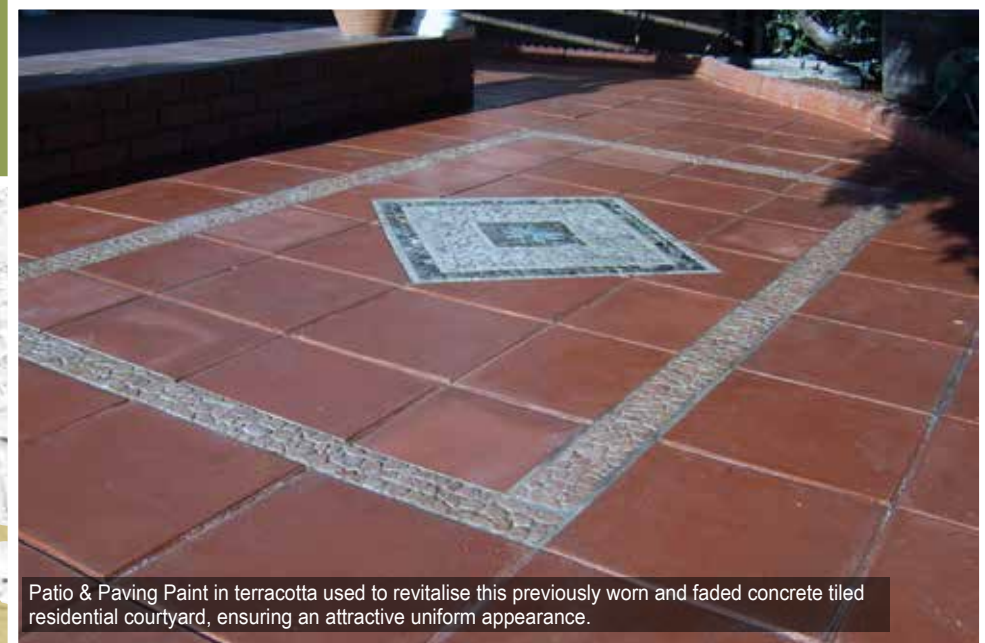

Patio & Paving Paint in terracotta used to revitalise this previously worn and faded concrete tiled residential courtyard, ensuring an attractive uniform appearance.

Stoep Enamel (PU) and Patio & Paving Standard Colour Range



Colours are as accurate as printing allows

# FLOORING - Ultra Hard Wearing Seamless Screeds For High Foot Traffic Interiors

## SCREEDCRETE - "Polished Terrazzo Flooring"

This floor system is ideal for high traffic areas such as supermarkets, shopping malls, airports, schools, universities, concourse areas and any busy commercial high foot traffic building or high end private residential floors. We are able to offer our specially formulated, polished "Screedcrete" mixture in numerous exciting colours, to fabricate beautiful, seamless and hard wearing floors! Our polished "Screedcrete" mix designs are cement based mixes and are offered in a colour range, encompassing 8 standard colours in combination with aluminium panels of 1m x 1m. Refer to our technical data sheet for more information.

**NATURAL STONE - POLISHED REVEALING A CLASSIC, EXTREMELY HARD WEARING, GROOVELESS INTERNAL TERRAZZO FLOOR**

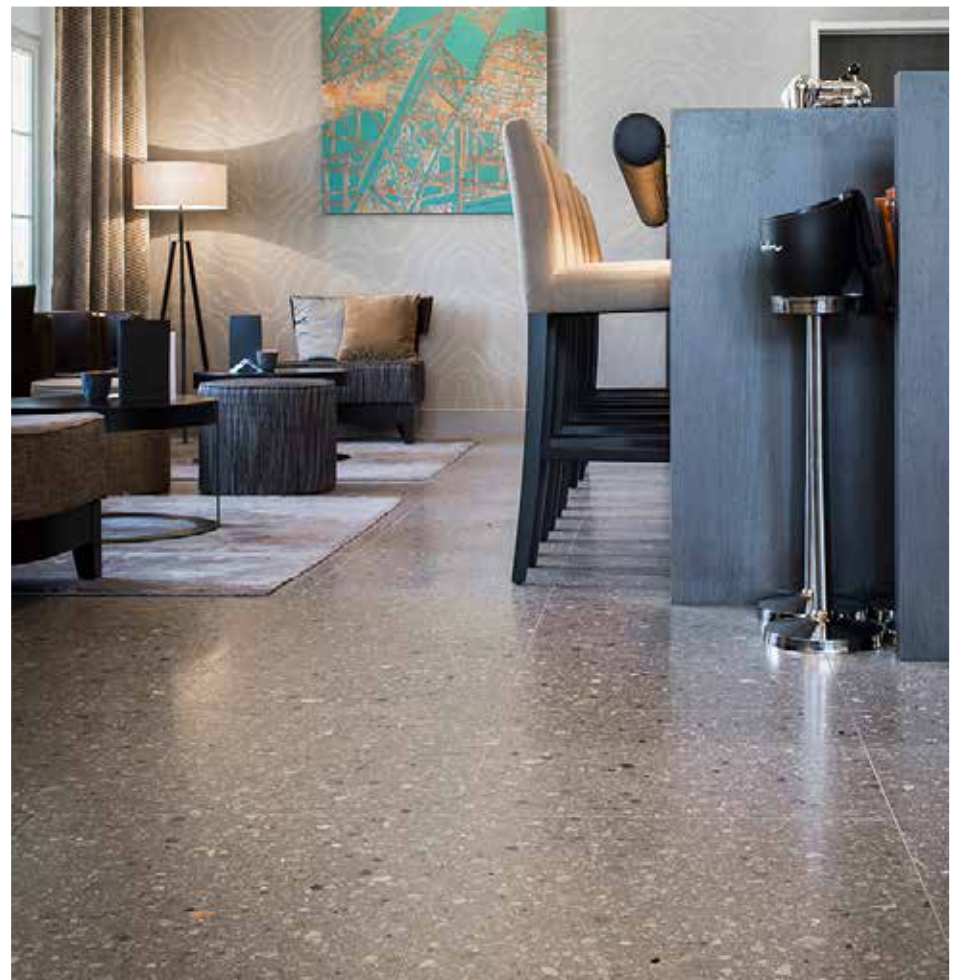

Polished Screedcrete Colour Range

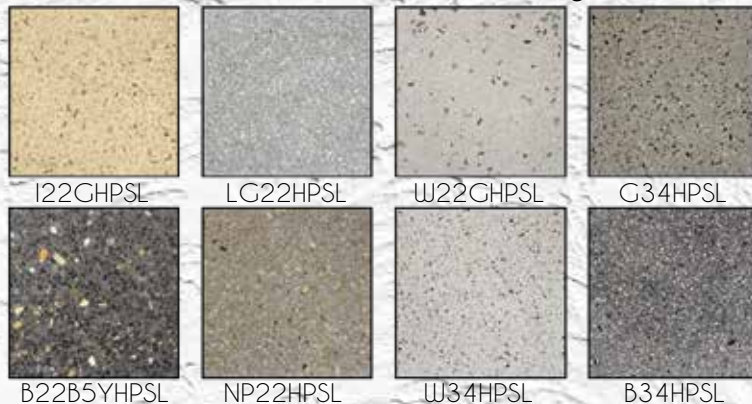

Special colours can be made to order

# FLOORING - Non-Slip Seamless Screeds

## Non-Slip Durable Exterior Flooring



### SCREEDCRETE - "Exposed Aggregate"

Screedcrete is an in-situ coloured textured screed system, ideal for external floors. We are able to offer our specially formulated, exposed aggregate "Screedcrete" product in several exciting colours, for application to fabricate beautiful hard wearing, non-slip, low maintenance outdoor floors. (Refer to our technical data sheet for more info)

#### SCREEDCRETE "EXPOSED" AGGREGATE EXTERNAL NON-SLIP TEXTURED FLOORING



# INDUSTRIAL FLOORING

## For Interiors

Africote's Gleamcote is a self leveling 3-6 mm layer epoxy based, solvent free, two part epoxy system, designed to give an hygienic seamless floor with excellent chemical resistance, achieving a durable and hard wearing surface, when applied for domestic or industrial use, such as breweries, food preparation kitchens, supermarket floors, workshop floors, airline hanger floors and industrial warehousing etc... For internal use only. Exposure to direct sunlight will cause yellowing, chaulking and deterioration over time. Use special walk-off mats at the entrance to these floors to prevent dust and grit transfer in commercial or domestic applications. Refer to our technical data sheet for more info.

## GLEAMCOTE



# Gleamcote Standard Colour Range



White



Kyanite



Sunstone



Carnelian



Topaz



Matrix



Smokey Quartz

Colours are as accurate as printing allows



# AFRICOTE



# INDUSTRIAL FLOORING

## For Interiors

Africote high build epoxy floor coating is a two component, epoxy system suitable as a **"heavy duty"** industrial grade floor coating, with excellent acid and chemical resistance. Designed for applications on Warehouses, factory and workshop floors. It's smooth low gloss finish, offers easy cleaning with good slip resistance. (Refer to our technical data sheet for more info)

## EPOXY FLOOR COATING

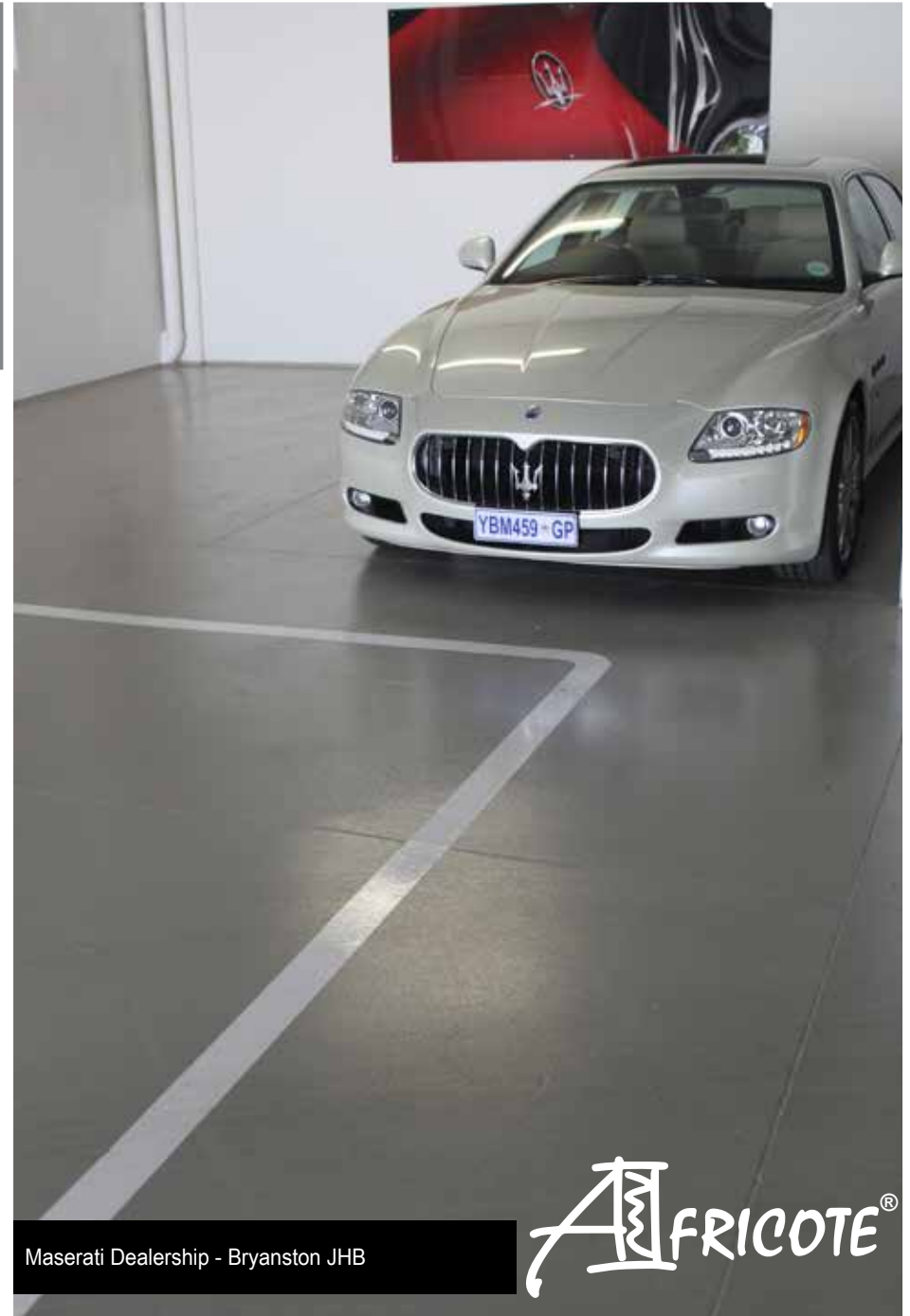

Maserati Dealership - Bryanston JHB

**Africote**<sup>®</sup>

# INDUSTRIAL FLOORING

## For Interiors

Africote epoxy terrazzo floor coating is a two component, epoxy system suitable as a "heavy duty" industrial grade floor coating and is also suitable for domestic floors, with excellent acid and chemical resistance. Designed for applications on Warehouses, factory and workshop floors. It's smooth low gloss finish, offers easy cleaning.

(Refer to our technical data sheet for more info)

## EPOXY TERRAZZO FLOOR COATING

BASE COAT



FLAKES



TOP COAT

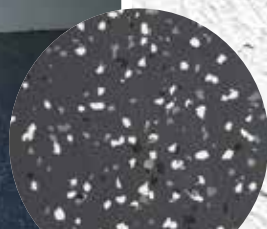

EPOXY GREY WITH  
BL09 FLAKES



BL01



CR17



BL09

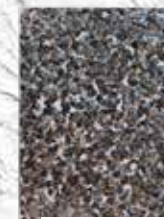

NR12



NR11



HB04



BL02



CR16



NR06

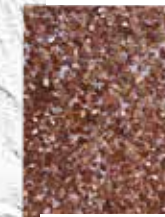

NR07



NR09



NR08

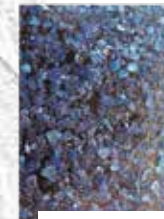

CR19

Colours are as accurate as printing allows.  
The flakes shown here are on either a Black or White background.

# INDUSTRIAL FLOORING

## For Interiors & Exteriors

Africote's Pigmented Twin Pack is a two component polyurethane based system, "**medium duty**", coloured floor coating, designed for more cost effective applications on warehouse, factory, showroom, workshop and garage floors. Africote Pigmented Twin Pack, resists oils and chemicals as well as foot and light mechanical traffic. It's smooth high gloss finish, offers easy cleaning, with good slip resistance. Africote Pigmented Twin Pack is cost-effective, easy to apply and fast drying. Available in a tint base so colour options are limitless. (Refer to our technical data sheet for more info)

## PIGMENTED TWIN PACK



# ACRYLIC PAINTS - Select Range

## For Interiors & Exteriors

### WHITE PVA'S

#### HI HIDING PVA

Africote's select Hi Hiding PVA is a high solids, general purpose, matt emulsion paint, with excellent coverage / opacity perfect for a first coat on plastered walls and as a first and final coat on ceiling boards.

(Refer to our technical data sheet for more info)

#### WALL & CEILING PVA

Africote's Wall & Ceiling PVA is an Acrylic PVA, low sheen finish, specifically designed as a combined first and final coat all-in-one, for interior walls and ceilings.

(Refer to our technical data sheet for more info)

#### CONTRACTORS PVA

Africote's select Contractors PVA is an economical high coverage general purpose matt emulsion paint, recommended as a first coat for normal internal and external conditions on plastered walls. Not recommended as a final coat for exterior conditions.

(Refer to our technical data sheet for more info)

#### COVERCOTE PVA

Africote Cover Coat has alkali properties and is designed as a first coat for existing or newly plastered interior surfaces, cement bricks, building blocks and final coat for ceilings.

(Refer to our technical data sheet for more info)



# ACRYLIC PAINTS - Our Signature Range

## For Interiors & Exteriors

Africote's signature range of Platinum Acrylic PVA's score top marks where a durable and washable coating is required, excellent abrasion and UV Resistant. Platinum Sheen has a luxurious designer appearance with a silky sheen, colour options are limitless. Refer to our technical data sheet for more info.

### PLATINUM SHEEN





# Africote



# ACRYLIC PAINTS - Our Signature Range

## For Interiors & Exteriors

Africote's signature range of Platinum Acrylic PVA's are luxurious quality coatings suitable for areas where a durable and washable coating is required, excellent abrasion and UV Resistant. Platinum XP has a contemporary designer appearance with a matt velvet finish, colour options are limitless. Refer to our technical data sheet for more info.

### PLATINUM XP VELVET





**Africote**



# ACRYLIC PAINTS - Our Signature Range

## For Exteriors



Africote's signature range exterior acrylic Textured Naturals is both UV stable and moisture resistant, with its natural texture it boasts excellent bridging of hairline cracks and imperfections in plaster. Textured Naturals protects your home against Southern Africa's unique weather extremes. Available in a tint base, therefore colour options are limitless. (Refer to our technical data sheet for more info)

### TEXTURED NATURALS

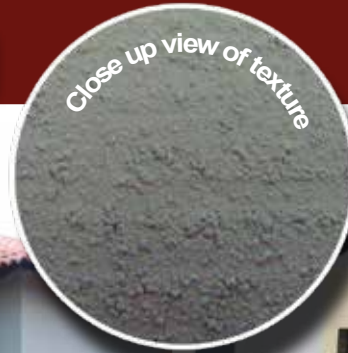

# ACRYLIC PAINTS - Our Signature Range

## For Interiors & Exteriors



Africote's signature range interior/exterior acrylic Liquid Naturals is a uniquely attractive, finely textured matt finish. Liquid Naturals has passed the SABS Agrément Certification 24 hour rain penetration test and colour options are limitless. (Refer to our technical data sheet for more info)

### LIQUID NATURALS



# ACRYLIC PAINTS - Select Range

## For Interiors & Exteriors

Africote's Elegant select acrylic range is a quality paint available in either a sheen or matt finish. Available in a tint base, therefore colour options are limitless. (Refer to our technical data sheet for more info)

*Elegant* – With the option of a Mid Sheen or Matt Finish





**AFRICOTE**



# PAINT – TRADE RANGE

## AFRITEX (Exterior / Interior - Textured Low Sheen PVA)

Africote's Afritex is a textured low sheen, Water based paint system, and it's specifically designed to be a durable textured finish. This system is specifically formulated for cost savings to the client and is based on a combination of pure acrylic and modified styrene acrylic polymer and has built in mica for stretch and strength. Available in 24 colours and tinted.

(Refer to our technical data sheet for more info)



# ALL-IN-ONE



Africote's All-in-One matt Acrylic PVA is a 3 in 1 single coat, Water based paint system , it's specifically designed to be a One coat Plaster Primer , Undercoat and Top coat All-in-One. This system is specifically formulated for this cost saving purpose and is based on a modified styrene acrylic polymer and has built in mica for strength. All in one convenient package. (Refer to our technical data sheet for more info)



# ROOF PAINTS

## TOP HAT / ACRYLIC ROOF PAINT

Africote's Top Hat Roof Paint is a high quality, pure acrylic coating specifically designed for application onto concrete roof tiles and/or corrugated iron roofs. The high flexibility and anti-weathering properties of the product, guarantees that your roof enjoys the best possible protection in our harsh African environment.

(Refer to our technical data sheet for more info)



Acrylic



Top Hat

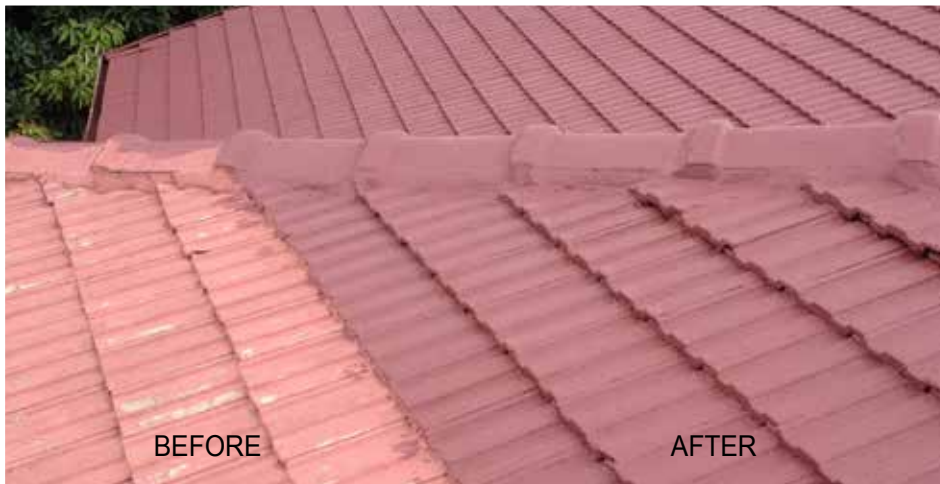

# WOOD VARNISH

## For Interiors & Exteriors



Our wood range of varnishes, oils and wood preservatives, enhance the natural grains within the wood and protects and seals the wood, providing a protective barrier against UV rays and insects. Refer to our technical data sheet for more info)

## Interior/Exterior Varnish



### Raw Linseed Oil

Linseed oil is a natural wood preservative that penetrates deep into the wood grain enriching the colour and provides the following benefits: to protect the wood against scratches and harsh effects of the natural weather elements

### Carbolinium

An effective insect/termite repellent that imparts a dark black charcoal colour on the wood that also helps preserve the wood in the external environment.

### Repurposed Wood Oil

Preserves and enriches the wood with oil, prolonging its life in external and internal areas. The oil soaks into the wood, providing protection from both harmful insects and providing weather protection, with financial cost saving benefits and being repurposed environmental benefits too!

### Copal Clear Varnish

Clear varnish to protect wood and enhance the wood colour.

### Pink Wood Primer

Used prior to painting wood with enamel or acrylic paints.



# ENAMELS

## GLOSS & EGGSHELL ENAMEL

Enamels possess long term anti weathering, colour fast and gloss retention properties. Usually selected for painting smaller surfaces such as window frames, steel gates, gutters and downpipes. However Gloss and Eggshell enamel is also ideal for painting interior bathroom and kitchen wooden cupboards, doors and walls, thanks to the excellent moisture resistance and washable properties of these products.

(Refer to our technical data sheet for more info)



## GLOSS ALUMINIUM PAINT

Africote's Gloss Aluminium is a high quality general purpose aluminium coating designed for use on all structural steel surfaces. The aluminium pigment inside the product is made up of very thin and highly polished flakes that are not thoroughly moistened by paint liquids as a result when the aluminium paint is applied, the aluminium flakes "leaf", i.e. they orientate themselves in parallel layers. The top layer being an almost continuous film of aluminium, this then gives the product the ability to be an excellent rust and corrosion resistant coating. (Refer to our technical data sheet for more info)



## QD ENAMEL

Africote's QD Enamel range is a high quality finishing coat based on a modified short oil alkyd resin. It has the following properties, fast drying, fast hardening and has good colour retention. Ideal for all types of steel ferrous and non ferrous metal substrates.

(Refer to our technical data sheet for more info)



# SPECIAL EFFECT PAINTS

## COPPER PAINT

A Copper Paint Kit consists of an undercoat, Copper Paint and two oxidizing agents. The Copper Paint is formulated and designed to give the beautiful green, blue oxidized patina of hammered copper that has been exposed to the elements for hundreds of years. A little experimentation is needed to attain your own personal finish. The paint can be applied to almost any surface.

(Refer to our technical data sheet for more info)



## RUST PAINT

Rust Paint is designed to reproduce the typically rusted, weather exposed pitted appearance of old abandoned steel objects. Rust Paint can be applied to any alternative surface including steel, e.g. concrete and cement pots, statues, water features, wooden benches or even feature wall panels. Rust Paint consists of an Undercoat, Rust Paint and two oxidizing agents.

(Refer to our technical data sheet for more info)



## VINTAGE RUST PAINT

Africote's Vintage Rust Paint is specifically designed to ONLY work on any cement based substrate like cement pots, plastered walls and concrete floors. The finish that is achieved with the Africote Vintage Rust Paint is a typically rusted, weathered old and rustic appearance. This system is based on an acid modified formula and care must be taken when working with it. Personal Protective Equipment must be used like pvc gloves and safety glasses and in open ventilated areas. The Vintage Rust Paint reacts with the free lime content in the cement, which brings about the attractive rustic look!

(Refer to our technical data sheet for more info)



## CHALKY'S - CHALK PAINT

Africote's Chalk paint is an innovative D.I.Y water based paint, with a unique chalky matt finish for all styles, from cottage to traditional country to a contemporary look. No priming necessary. It is ideal for multi surfaces such as Furniture, Cabinets, Walls, Decorative glass, and Metal. It has superior adhesion and coverage. Africote's Chalky's is available in tint bases and can therefore be mixed to any colour required.

(Refer to our technical data sheet for more info)



# WATERPROOFING

## PLATINUM WATERPROOFING

Platinum Waterproof coating is a thick and durable cementitious / acrylic based waterproof coating, formulated in conjunction with world leaders in the Chemical Industry. It is flexible and colour fast and uniquely combines the strength of cement and acrylics. Suitable for industrial and domestic applications. (2 x coats required). (Refer to our technical data sheet for more info)



## BITUMEN ALUMINIUM

Africote's Bitumen Aluminium is a high quality rust inhibitive coating for internal and external use, the bitumen in the products helps with water, acid and alkali resistance and also gives the coating the ability to be a very effective paint system, to prevent moisture absorption. (Refer to our technical data sheet for more info)



## FIBRESHIELD - WITH FIBRE

Fibreshield is an economical, water based, acrylic waterproof coating. Designed with fibre, this gives the product the following properties, flexibility, reinforcing the water proofing resin. The Fibreshield system can be used to seal all leaking roofs, cementitious, galvanised and tile, also perfect to seal and waterproof all parapet walls. (Refer to our technical data sheet for more info)



## WATERSHIELD - WITHOUT FIBRE

Designed for use with a membrane

Watershield is an economical, water based, acrylic waterproof coating. As Watershield is fibreless, this system must use a membrane in order to achieve these properties, i.e. flexibility, reinforcing the water proofing resin. The Watershield system can be used to seal all leaking roofs, cementitious, galvanised and tile, also perfect to seal and waterproof all parapet walls. (Refer to our technical data sheet for more info)



# LOW COST HOUSING PAINTS



## ONE COAT PVA

Africote's One coat PVA is a water based copolymer acrylic paint for interior and exterior use. It is alkali resistant and is designed for a "one-coat" application onto existing or newly plastered surfaces, cement bricks and building blocks. The paint has good adhesion and outstanding hiding power. One coat PVA was SABS tested on a single maxi brick wall using only a single coat and passed the 24 hour rain penetration test for areas with a rainfall in excess of 1000mm per annum. The product is being used extensively in the low cost and bond housing market with outstanding results.

(Refer to our technical data sheet for more info)



Has passed S.A.N.S  
10400-1990 24 hour rain  
penetration test

## AYOBA ACRYLIC PVA

Africote's **AYOBA** is a water based styrene acrylic copolymer paint for interior or exterior use. Africote Ayoba PVA is alkali resistant and designed to be a cost effective good quality coating. The paint has good adhesion and good hiding power. Bonding Liquid according to manufacturers instructions. Ayoba PVA will not stop damp or rising damp. Rising damp needs the attention of a specialist product.



## KOLORCOTE-T

Africote's **Kolorcote-T** is a durable pigmented cementitious paint supplied in powder form, requiring only the addition of potable water. It's highly thixotropic properties make it ideal for "one-coat" applications onto ash bricks, cement bricks or building blocks and is ideal for stippling. It is based on Portland cement and the product contains both weather and ultra violet resistant chemicals and self-curing properties. Africote's **Kolorcote-T 1000 Plus** is a new, advanced Kolorcote-T version and has been formulated as a "one coat" application to withstand rainfall in excess of 1000mm per annum without any water penetration on a single maxi brick or block wall! It's highly thixotropic properties make it ideal for one-coat applications onto ash bricks, cement bricks or building blocks and is ideal for stippling. It is based on Portland cement and the product contains both weather and ultra violet resistant chemicals and self-curing properties. (Refer to our technical data sheet for more info)



Has passed S.A.N.S  
10400-1990 24 hour  
rain penetration test



# ROAD MARKING PAINTS

## ROAD MARKING PAINT - Water Based

Africote's Road Marking is a quick drying water based road line paint based on a modified styrene acrylic polymer. This road line paint has got the following properties:- fast drying, high durability, and non bleeding on most bituminous surfaces.

(Refer to our technical data sheet for more info)



## ROAD MARKING PAINT - Solvent Based

Africote's Road Marking is a quick drying solvent based road line paint based on a modified Alkyd resin. This road line paint has got the following properties:- fast drying, high durability, and non bleeding on most bituminous surfaces.

(Refer to our technical data sheet for more info)



**Africote**

# SEALERS

## BRICK SEAL

Africote's Brick seal is a modified alkyd based system with a clear appearance and slight amber appearance. Use as a Brick seal or as a bonding liquid on cementitious substrates as it has good penetration properties. It enhances the colour of bricks or natural stone and imparts a slight gloss appearance. Brick seal has good resistance to dirt and blistering. (Refer to our technical data sheet for more info)

## WATER REPELLENT

Africote's Water Repellent is based on Nano technology, additives that gives the product the ability to penetrate almost any type of surface that gives it great adhesion properties and a invisible barrier against water also gives the substrate stain resistance. It provides extremely good resistance to acid water attack, ultra violet degradation, weathering and damp issues due to porous surfaces. An important characteristic of this product is that there is a noticeable change in colour, when applied over decorative cementitious finishes. (Refer to our technical data sheet for more info)

## TWIN PACK - Solvent Based

Africote Twin Pack Polyurethane Sealer is a colourless, solvent based product that dries to produce a final gloss appearance. Consisting of 'Part A' Base and 'Part B' Catalyst components. Once cured, this sealer is designed to enhance and protect, by producing a hard wearing, UV- and chemical resistant coating over cementitious floors, walls and worktop screeds. Twin Pack Polyurethane Sealer is suitable for interior as well as exterior applications. (Refer to our technical data sheet for more info)

## TWIN PACK - Aqualoc - Water Based

Africote Twin Pack Polyurethane sealer is a colourless, water based product that dries to produce a final gloss appearance. Consisting of 'Part A' Base and 'Part B' Catalyst components. Once cured, this sealer is designed to enhance and protect, by producing a hard wearing, UV- and chemical resistant coating over cementitious floors, walls and worktop screeds. Twin Pack Polyurethane water based sealer is suitable for interior as well as exterior applications. (Refer to our technical data sheet for more info)

## CONCRETE & STONE SEALER

Concrete & Stone Sealer is a robust penetrating water based sealer giving a slight gloss finish. Sealing of wall and floor surfaces, especially hard floors such as cement or terrazzo based tiles, clay bricks or slate etc. Concrete & Stone Sealer enhances the colour and wash-ability of the sealed surface.

NB: Not suitable for use in showers where hot water and steam is present. Will discolour or whiten in these areas.

(Refer to our technical data sheet for more info)

## FASTSEAL

Africote Fast Seal is a pure acrylic based Wall and Floor Sealer, giving a very durable low gloss finish. The product is UV stable and will not fade to yellow.

USES: Sealing of Africote Stucco and trowel cotes, hard porous floors such as cement, terrazzo or clay based tiles and bricks etc. Sealing of Africote Cement and Liquid Naturals to enhance washability. Sealing of Rust and Copper Paint.

(Refer to our technical data sheet for more info)

## EPOXY SEALER

Africote's Epoxy sealer is a colourless, solvent based product that dries to produce a final gloss appearance. Consisting of a "Part A" Base and a "Part B" Catalyst components. Once cured this system is designed to enhance and protect, by producing a hard wearing acid and chemical resistant coating over cementitious floors, walls and worktop screeds. Please note that epoxy is not UV- stable and cannot be used for exterior applications as it will deteriorate, chalk and yellow if exposed to direct sunlight. (Refer to our technical data sheet for more info)

## MATT SEALER

Africote Matt Sealer is a non colour enhancing and preparatory floor and wall sealer that gives a low sheen, matt finish.

(Refer to our technical data sheet for more info)



# STEEL PREPARATION PRODUCTS

## RUST CONVERTER

Africote's Rust converter is a Rust modifier (de - oxidizer) iron oxide neutralizer & surface conversion preparation treatment. Used effectively for the neutralizing of rusted surfaces into solid compounds thus modifying the surface in preparation for surface coating and or painting. This system eliminates the requirement for cleaning and sanding the rust from the surface.

(Refer to our technical data sheet for more info)

## GALVPREP

Africote's Galvprep is a Galvanized iron cleaner & pre - coating treatment, cleans and removes oxidation & phosphates on the substrate In preparation for painting or powder coating, can also be used to clean steel, aluminium and stainless steel.

(Refer to our technical data sheet for more info)



# PRIMERS – FOR STEEL

## RED & GREY OXIDE PRIMER

A top quality Primer for Mild Steel and galvanized iron. The fine particle binder provides excellent adhesion to Mild Steel and Galvanized Iron and provides a rust barrier and a good bond for subsequent coatings. Good coverage. Phosphate content ensures excellent anti-corrosive properties. The fillers are resistant to acid rain.

(Refer to our technical data sheet for more info)

## QD DIPPING PRIMER

Africote's QD Dipping Primer has been specially designed as a low viscosity red oxide primer that has excellent adhesion properties ideal for the dipping priming process for door and window frames.

(Refer to our technical data sheet for more info)

## QD STEEL PRIMER

Africote's QD Steel Primer is a anti -corrosive primer for all ferrous metals, it has excellent adhesion, quick drying and fast hardening properties ideal for all steel work industrial and commercial uses.

(Refer to our technical data sheet for more info)

## WB ETCH GALVANISED PRIMER

Africote's Water Based Etch Galvanised Primer, is specifically designed for all non ferrous metal substrates like galvanized, aluminium and stainless steel. The product has multiple functions, firstly, the phosphoric content of the system etches the substrate giving a much better cohesion, secondly the phosphates in the system gives it a "barrier" against "white rust" corrosion that is found on these substrates, if left unprotected in exposed conditions to the elements.

(Refer to our technical data sheet for more info)

## QD ETCH PRIMER

Africote's QD Etch Primer is a anti -corrosive primer for all ferrous metals. It has excellent adhesion, quick drying and fast hardening properties ideal for all steel work industrial and commercial uses, this product has got multiple functions firstly the phosphoric content of the system etches the substrate giving a much better cohesion between them, secondly the phosphates in the system gives it a " barrier" against " rust" corrosion that is found on these substrates left unprotected in exposed conditions to the elements.

(Refer to our technical data sheet for more info)

# CLEANING AGENTS



## ACID WASH XTRA

Africote's Acid Wash XTRA is a concentrated water based acidic degreaser, descaler and general heavy duty cleaner. Used as an all purpose nonferrous cleaner and degreaser. It will effectively remove cement and calcium scale build up. It is safe to use on aluminium and stainless steel. Excellent choice for industrial cement truck cleaning. Contains high amount of specialized surfactants thus increasing its ability to cut and degrease.

(Refer to our technical data sheet for more info)

## ALL PURPOSE CLEANER

Africote's All Purpose Cleaner is a water based low foam all purpose general soap cleaner streak free and quick dry technology. It is used as an all-purpose low foaming cleaner for most hard and soft surfaces including walls, floors, upholstery and carpets.

(Refer to our technical data sheet for more info)



## HAND CLEANER - GRITTEX

Africote's Hand cleaner is a water based combination gel, mechanical hand cleaner with grit. It is suitable for daily use in all industries that require quick and effective cleaning of hands soiled with all types of grease and grime.

(Refer to technical data sheet for more info)

## SANI SOAP

Africote's Sani Soap is suitable for daily use in all industries that require effective cleaning and kills 99% of germs.

(Refer to technical data sheet for more info)

## GP DEGREASER

Africote's GP Degreaser is a water based degreaser & general purpose cleaner. Used as an all purpose degreaser and cleaner of all hard surfaces including walls, floors, engine's, all ferrous and non ferrous metals.

(Refer to our technical data sheet for more info)

## ANTIFUNGAL CLEANER

Africote's Antifungal cleaner is a water based compound, containing antimicrobial agents & cleaning surfactants & additives. It is a concentrated cleaner containing active biocides that will attack fungal growth such as Green and Black algae, ideal for general removal of fungi in washrooms, showers, and most other moist area's. (Refer to our technical data sheet for more info)

## PAINT REMOVER

Africote's Paint Remover is a Solvent based broad spectrum paint stripper that contains methylene chloride, solvents and additives. It will effectively remove a wide variety of different paint types. Several applications may be required depending on the number and types of coatings applied to the surface.

(Refer to our technical data sheet for more info)

## BRUSH CLEANER

General Solvent based brush cleaner, (Refer to our technical data sheet for more info)

# BRUSHWARE & SUNDRIE ITEMS

# AFRICOTE



Some of our items but not limited to:

- » Paint Accessories
- » Epoxy/Resin Accessories
- » Trowels
- » Mixing Equipment
- » Membrane (Waterproofing)
- » Solvents
- » Silicones

SILICONES  
& ACRYLICS



MEMBRANE &  
PATCHES



Authorised distributor of these products:



Numerous colours available



# AFRICOTE®

Paint & Seamless Wall & Floor Solutions



Use Africote's live visualiser to see your photographed room in a variety of colours of your preferred Africote Wall and Floor finishes.



For information and on site advice contact your nearest distributor or our Factory & Head office at:

**Tel: +27 11 201 7300 – Fax: +27 11 450 1458**

**E-mail: [info@africote.co.za](mailto:info@africote.co.za)**

Unit 22, 7 North Reef Road, Bedfordview, South Africa

Private bag X3038 Bedfordview 2008

For more product information and distributor contact details, view our website: **[www.africote.co.za](http://www.africote.co.za)**

Cape Town Distributor (Inside Union Tiles): **(021) 830 3909**

Nelspruit Branch: **(013) 813 0913**

Distributor Details:

For an authorized **AFRICOTE®** distribution opportunity please contact our factory.